

4110276504

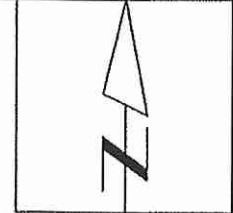

LNG STATION
ENR CANADA CORP.
PRIVATE MOBILE REF.

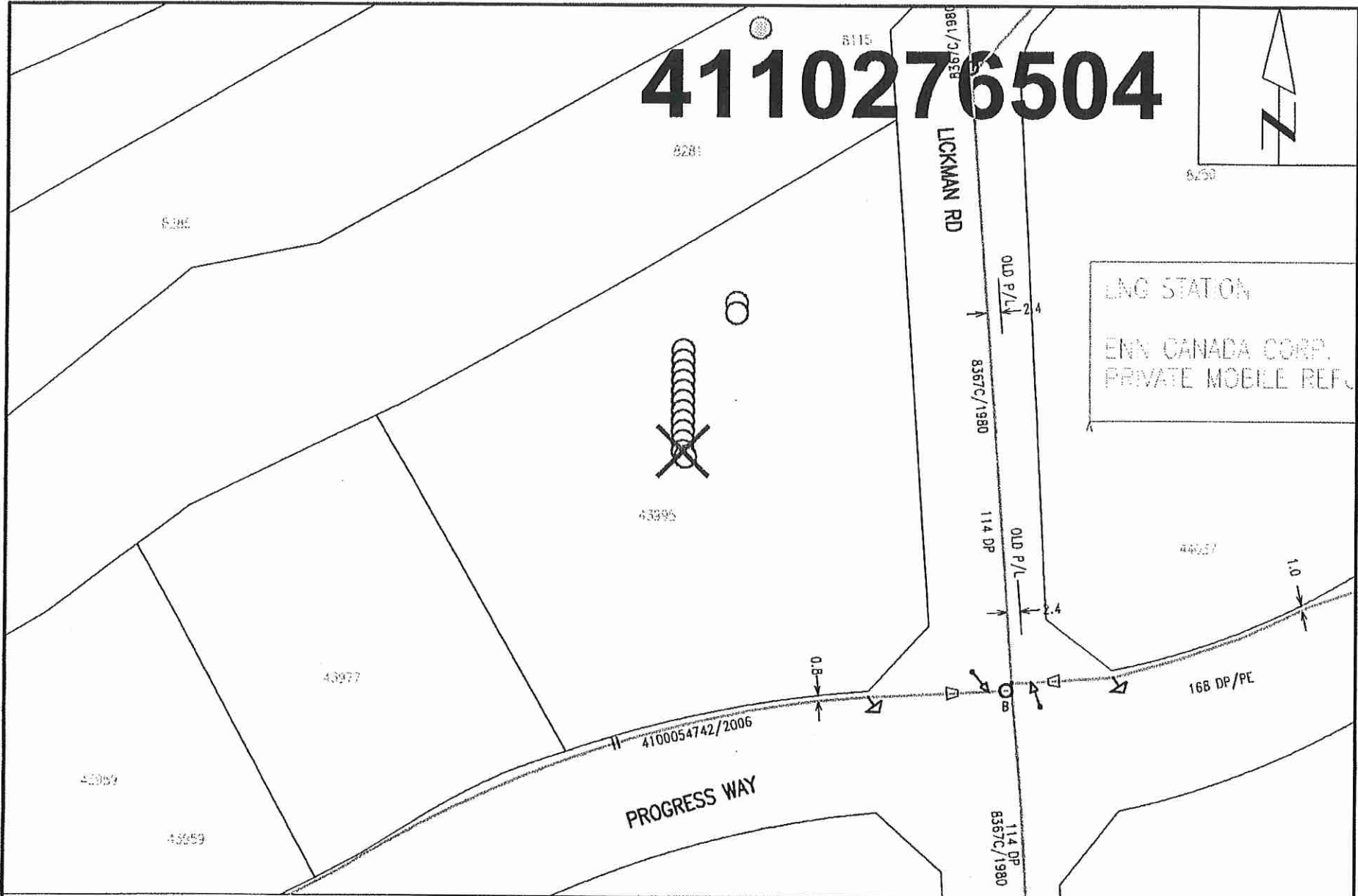

<p>Nearest Intersection: Lickman Rd and Progress Way. Distance from lot to intersection is 80 meters (48 degrees East of South). View Scale: 1:1000</p>	<p>43995 Progress Way, Chilliwack Order #: 30955658 Prem #: 10077357 City Limits: Chilliwack</p>
<p>X: 1291392599.00 Y: 467636288.00</p>	<p>2017/10/23</p>

FORTIS BC GAS
GAS SERVICE INSTALLATION
43995 - PROGRESS WAY

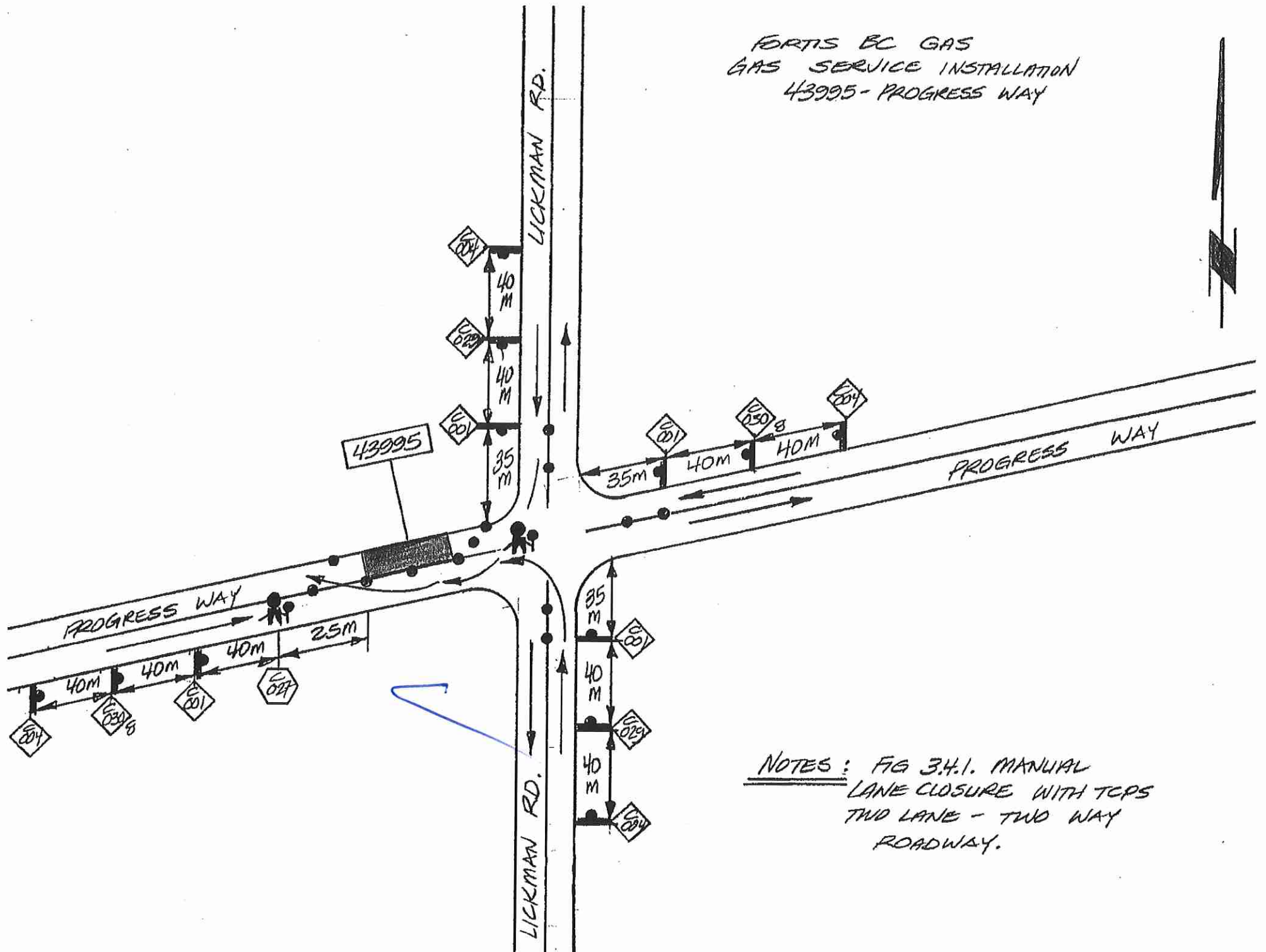

NOTES: FIG 3.4.1. MANUAL
LANE CLOSURE WITH TCPS
TWO LANE - TWO WAY
ROADWAY.